TEXAS
The University of Texas at Austin
Energy Institute
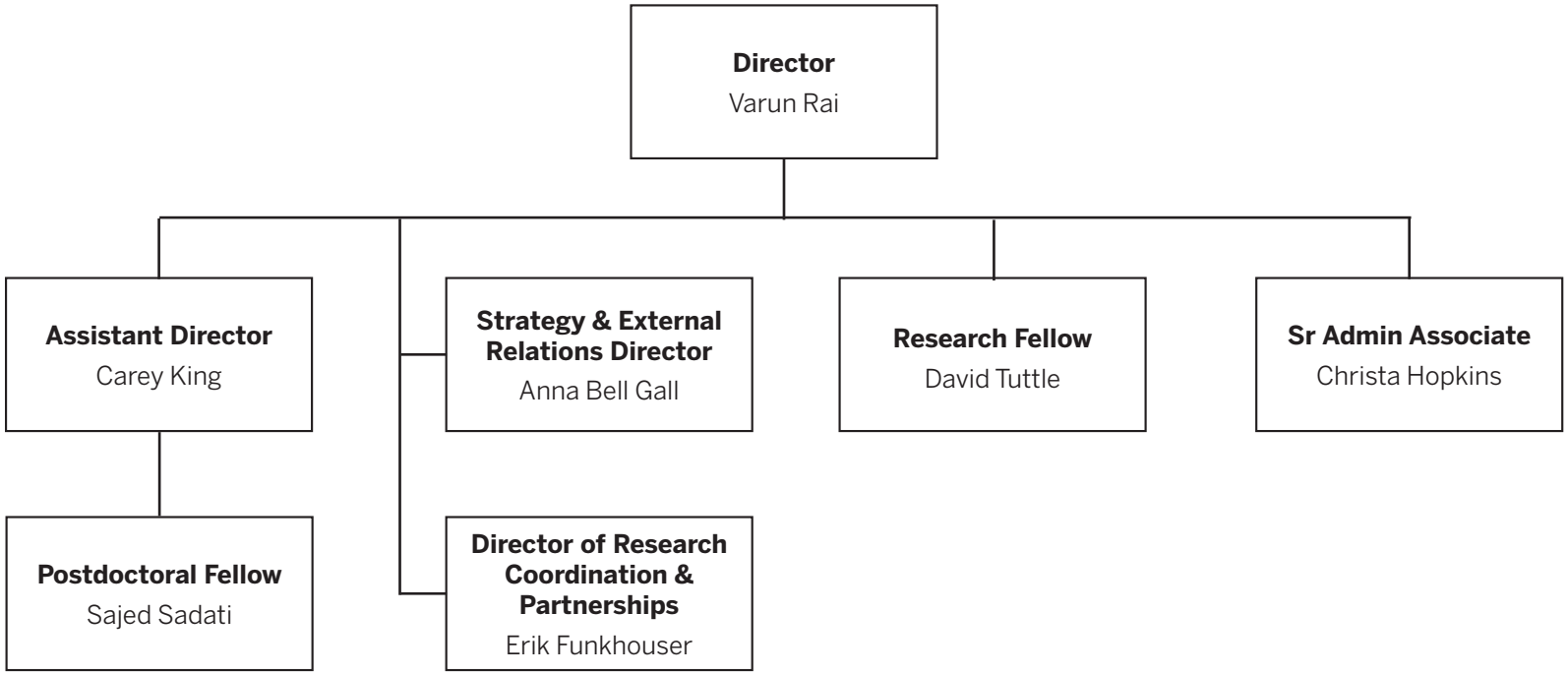
October 2020